Ben Aaronovitch

Die Silberkammer in der Chancery Lane

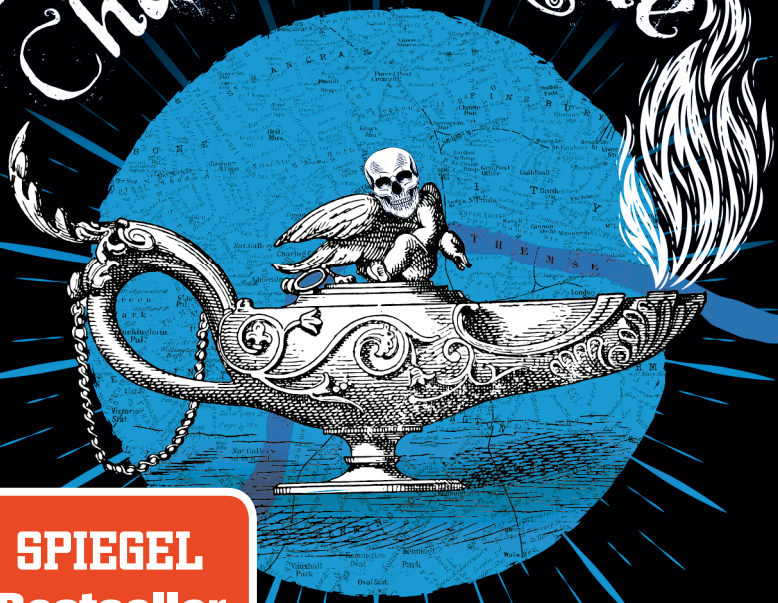

SPIEGEL Bestseller

Roman

dtv